La ci darem la Mano,

from Mozart's Opera

IL DON GIOVANNI,

Arranged as a Duett,

for the

HARP & PIANO FORTE,

and Dedicated to

Miss Emma Cecelia Westcott,

BY

W. HENRY STEIL.

Price 3/6

London, Published at Mitchell's Music & Musical Instrument Warehouses,
159 New Bond Street, Opposite Clifford Str.t & 13, Southampton Row, Russell Sq.

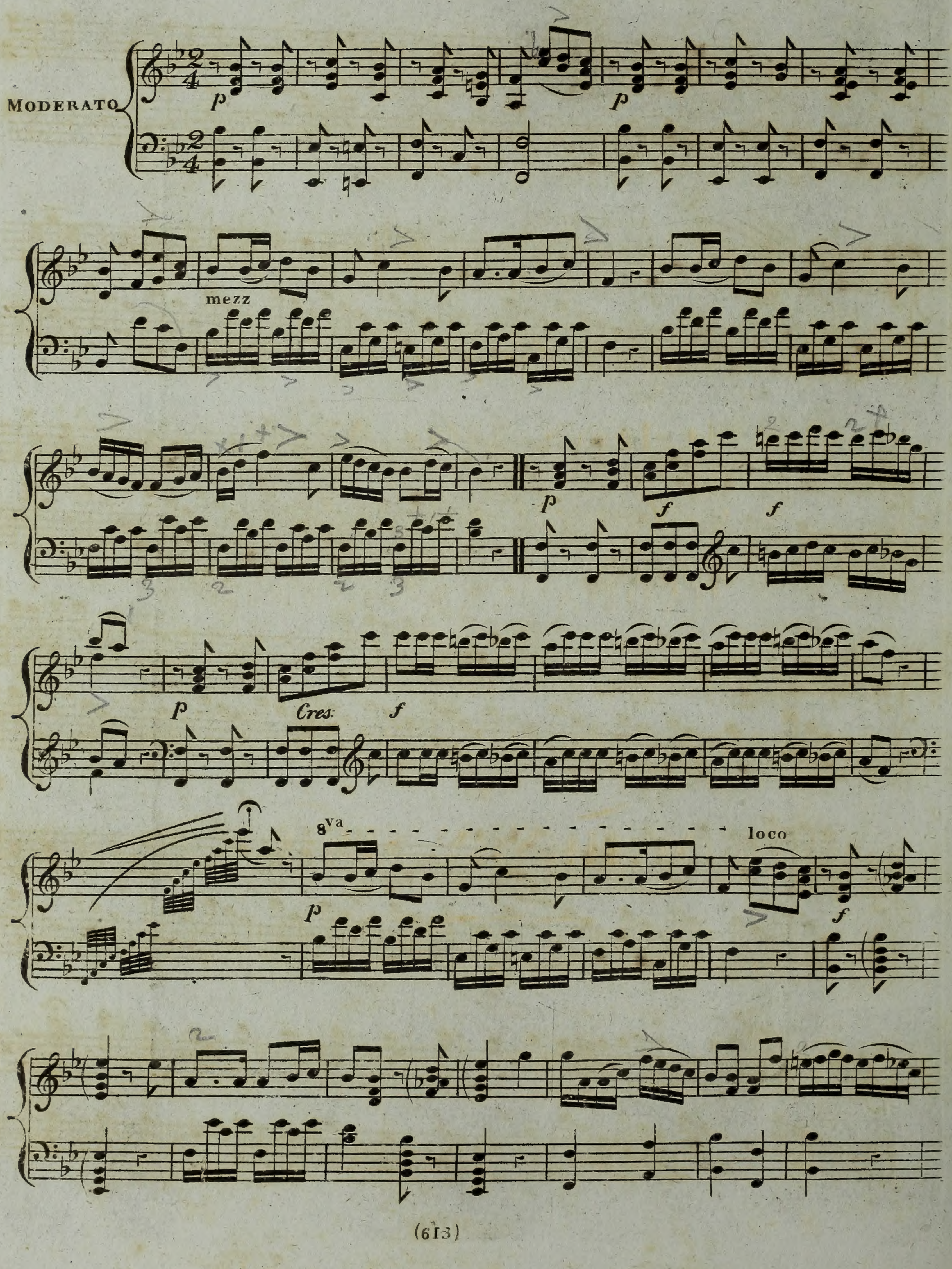
MODERATO
p
mezz
f
Cres:
8va
loco

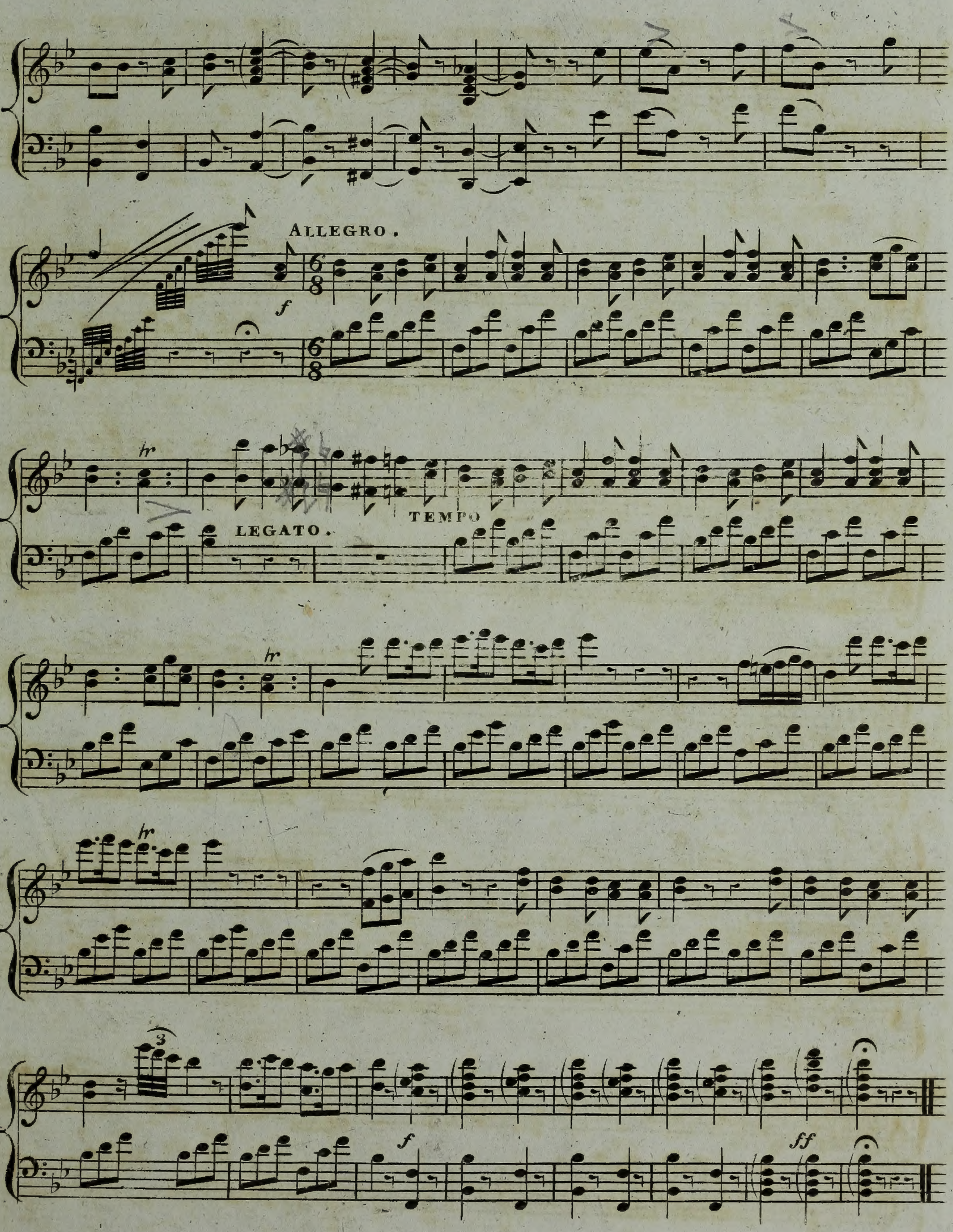
ALLEGRO.
6
8
f
LEGATO.
TEMPO
tr
3
f
ff

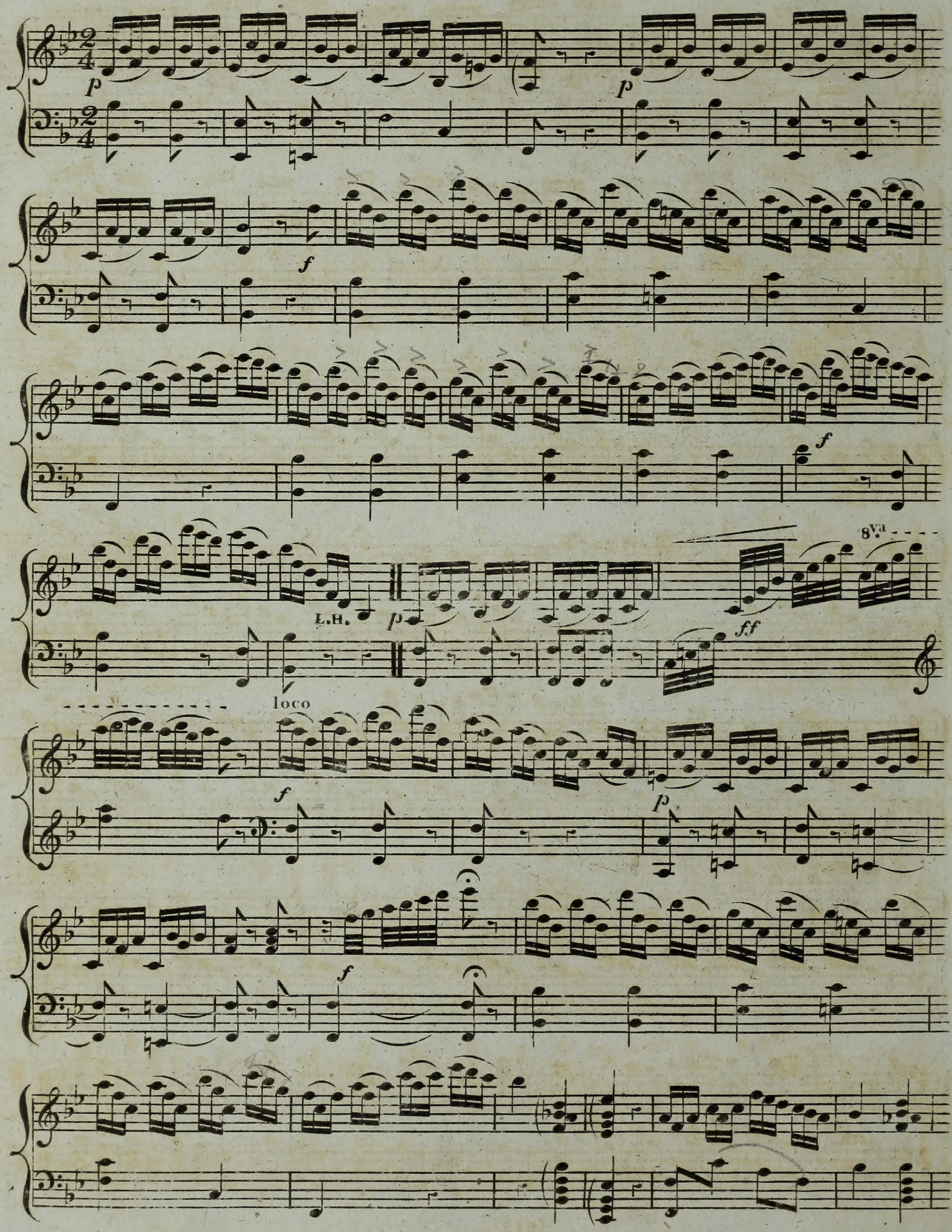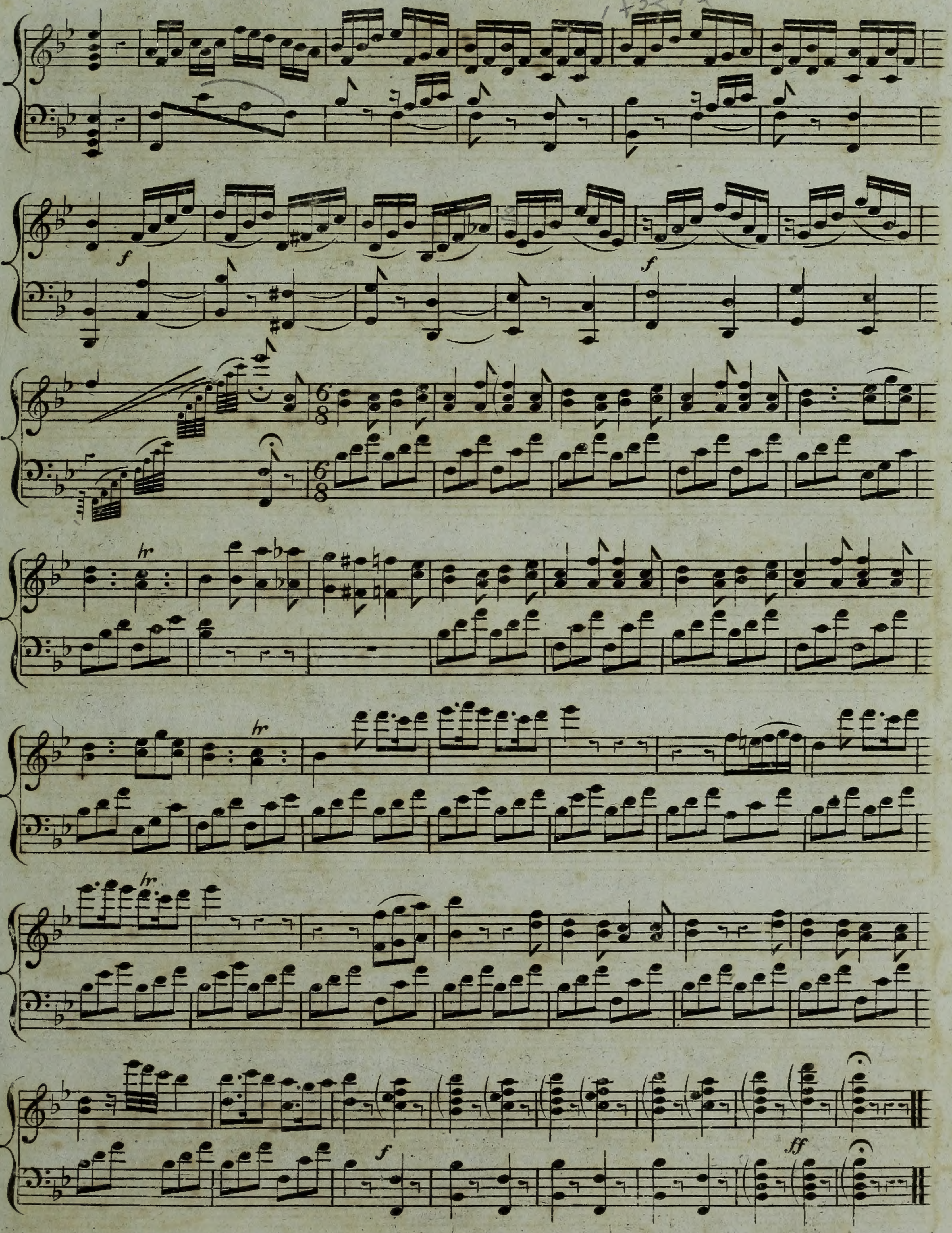
L.H.
8va
loco